ProbeChem®
Expedite Your Scientific Research

Certificate of Analysis

WWW.PROBECHEM.COM

Global Supplier of Chemical Probes, Inhibitors & Agonists.

Product Name : LY-3177833
Cat. No. : PC-42036
CAS No. : 1627696-51-8
Batch No. : PC-4203601
Chemical Name : 1H-Isoindol-1-one, 3-(5-fluoro-4-pyrimidinyl)-2,3-dihydro-3-methyl-6-(1H-pyrazol-4-yl)-, (3R)-

PHYSICAL AND CHEMICAL PROPERTIES

Molecular Weight : 309.2978
Molecular Formula : $C_{16}H_{12}FN_5O$
Storage : Powder -20°C 3 years
4°C 2 years
In solvent -80°C 6 months
-20°C 1 month
Chemical Structure :

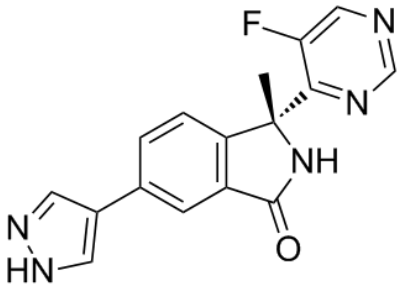

ANALYTICAL DATA

Appearance : Solid powder
^{1}H NMR Spectrum : Consistent with
HPLC : Consistent with
NP : Consistent with
Purity (HPLC) : >98%
Conclusion : The product has been tested and complies with the given specifications.

Caution: Product has not been fully validated for medical applications. Lab Use Only!

E-mail: tech@probechem.com